

1 GROUND FLOOR

CONCEPT

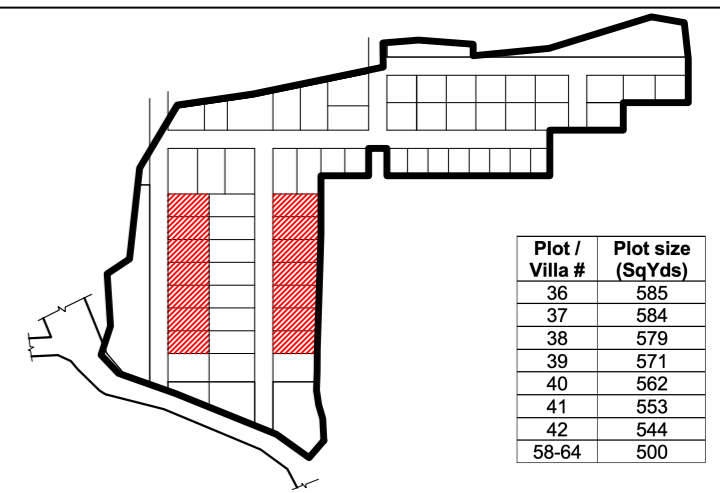

Villa #s 36-42 & Villa #s 58-64

	BUA (A) (SQ.FT)	BALCONY (B) (SQ.FT)
GROUND FLOOR	2208.33	0.00
FIRST FLOOR	1651.63	428.19
SECOND FLOOR	1563.95	0.00
<b>TOTAL BUA (A+B)</b>	<b>5822.10</b>	
PARKING	398.00	
TERRACE (COVERED)	390.72	
TERRACE (UNCOVERED)	229.50	
DECK / UTILITY	301.10	
<b>TOTAL SBUA</b>	<b>7171.42</b>	

- GENERAL NOTES:
- In case of all specialist works, details and any deviations from this construction drawing, the contractor / sub-contractor are to provide shop drawings for architect's / Engineer's approval prior to construction.
  - This drawing should be read and not measured.
  - All dimensions are in millimeters unless stated otherwise.
  - All drawings must be cross referenced in case of any doubt / discrepancy.
  - F.F.L represents finished floor levels.
  - All dimensions shown in the drawings are structural / masonry dimensions.
  - All architectural drawings must be referred in coordination with structural drawings.

REV.	DESCRIPTION	DONE BY	DATE

ARCHITECTS:

**FHD** GROUP ARCHITECTURE

www.fhdgroup.in

Fountainhead Architects Pvt. Ltd.  
Plot # 15-B-3-884 / 3-15, LIC Colony,  
Sprngar Colony, Hyderabad - 500073  
P: +91 40 23743324 / 25  
F: +91 40 66621253

CLIENT: AUGMENTED REALTY

PROJECT TITLE:  
PROPOSED VILLAS @ VIZAG (SITE - 500 SQ YARDS)

DRAWING TITLE:  
WEST FACING VILLA- GROUND FLOOR PLAN

FHD PROJECT NO.:

DRAWING NO	REV.	R0
ARCHITECT MR APPROVED MR		
SCALE 1:110 DRAWN BY NC		
DATE 18-10-2021 CHECKED BY NC		

RELEASED FOR

PRELIMINARY  INFORMATION  APPROVAL  TENDER  CONSTRUCTION

This drawing is copyright and may not be copied without prior written consent. The contractor shall verify all dimensions on site before commencing any work or shop drawing. Any discrepancies occurring in this drawing must be referred to the Architect before the commencement of work.



CONCEPT

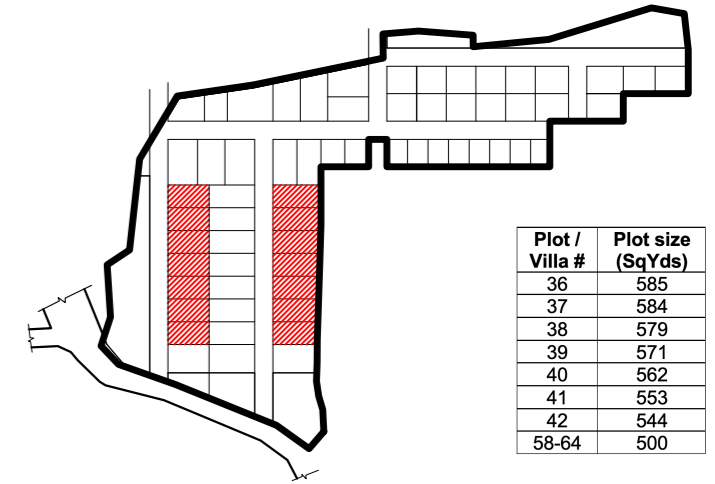

Villa #s 36-42 & Villa #s 58-64

	BUA (A) (SQ.FT)	BALCONY (B) (SQ.FT)
GROUND FLOOR	2208.33	0.00
FIRST FLOOR	1651.63	428.19
SECOND FLOOR	1563.95	0.00
<b>TOTAL BUA (A+B)</b>	<b>5852.10</b>	
PARKING	398.00	
TERRACE (COVERED)	390.72	
TERRACE (UNCOVERED)	229.50	
DECK / UTILITY	301.10	
<b>TOTAL SBUA</b>	<b>7171.42</b>	

GENERAL NOTES :

- In case of all specialist works, details and any deviations from this construction drawing, the contractor / sub-contractor are to provide shop drawings for architect's / Engineer's approval prior to construction.
- This drawing should be read and not measured.
- All dimensions are in millimeters unless stated otherwise.
- All drawings must be cross referenced in case of any doubt / discrepancy.
- F.F.L represents finished floor levels.
- All dimensions shown in the drawings are structural / masonry dimensions.
- All architectural drawings must be referred in coordination with structural drawings.

REV.	DESCRIPTION	DONE BY	DATE

ARCHITECTS :

**FHD** GROUP ARCHITECTURE  
 www.fhdgroup.in  
 Fountainhead Architects Pvt. Ltd.  
 Plot # 15-8-3-884 / 3-15, LIC Colony,  
 Srinagar Colony, Hyderabad - 500073  
 P: +91 40 23743324 / 25  
 F: +91 40 66621253

CLIENT : AUGMENTED REALTY

PROJECT TITLE :

PROPOSED VILLAS @ VIZAG (SITE - 500 SQ YARDS)

DRAWING TITLE :

WEST FACING VILLA- FIRST FLOOR PLAN

FHD PROJECT NO :

DRAWING NO	ARCHITECT	APPROVED	MR	REV.	R0
	MR				
SCALE	1:110	DRAWN BY	NC		
DATE	18-10-2021	CHECKED BY	NC		

RELEASED FOR

- PRELIMINARY  INFORMATION  APPROVAL  TENDER  CONSTRUCTION

This drawing is copyright and may not be copied without prior written consent. The contractor shall verify all dimensions on site before commencing any work or shop drawing. Any discrepancies occurring in this drawing must be referred to the Architect before the commencement of work.

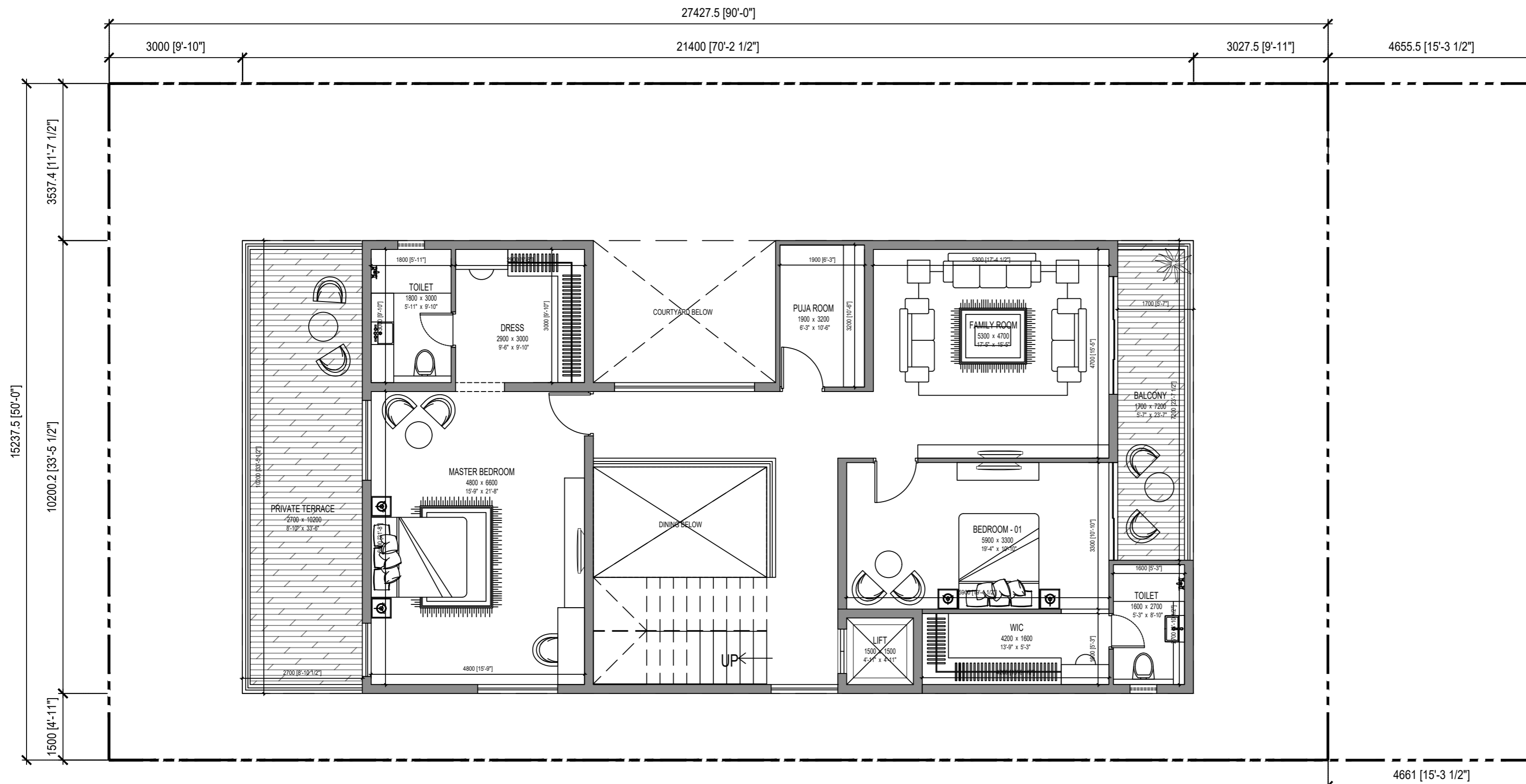

2 FIRST FLOOR

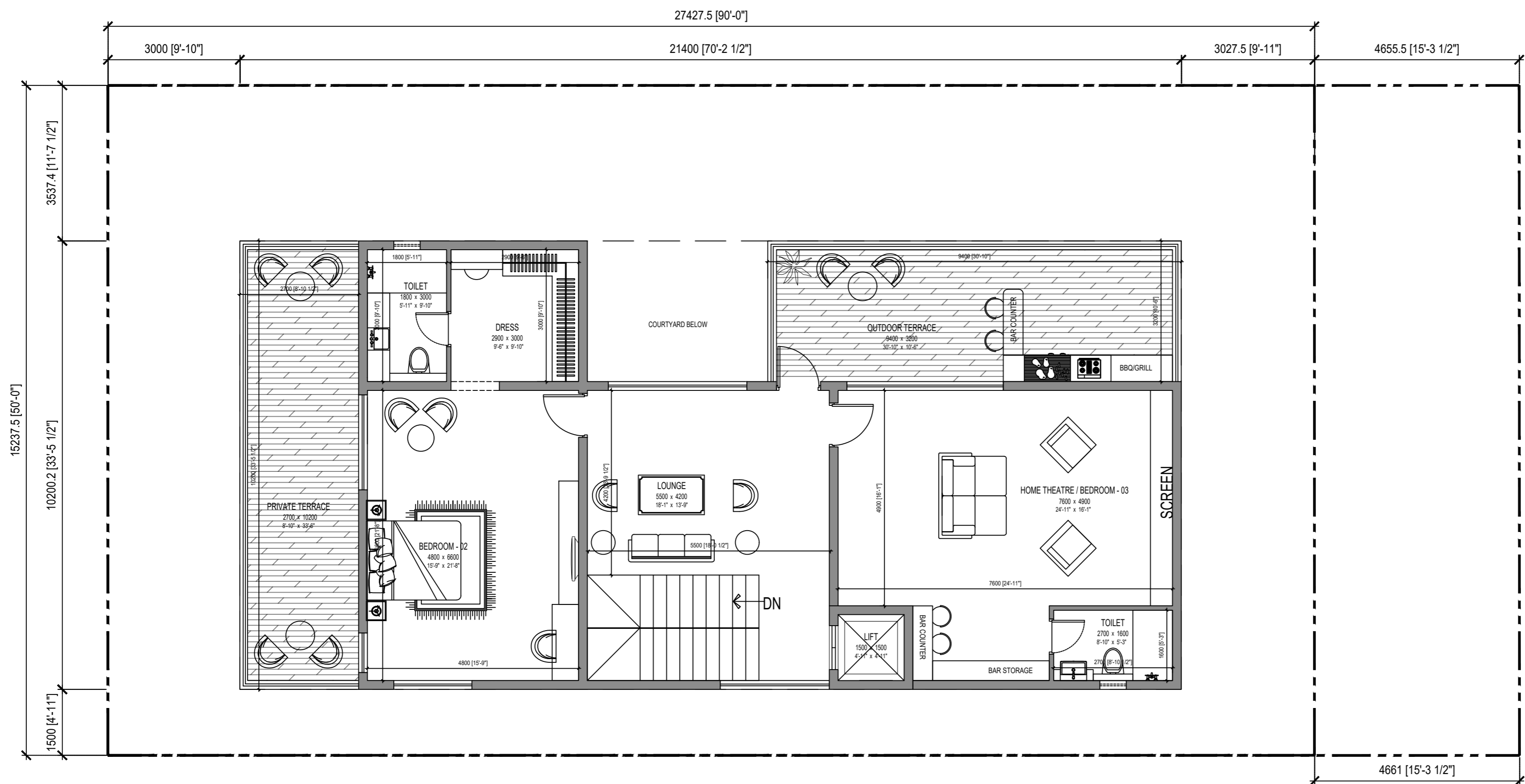

3 SECOND FLOOR

CONCEPT

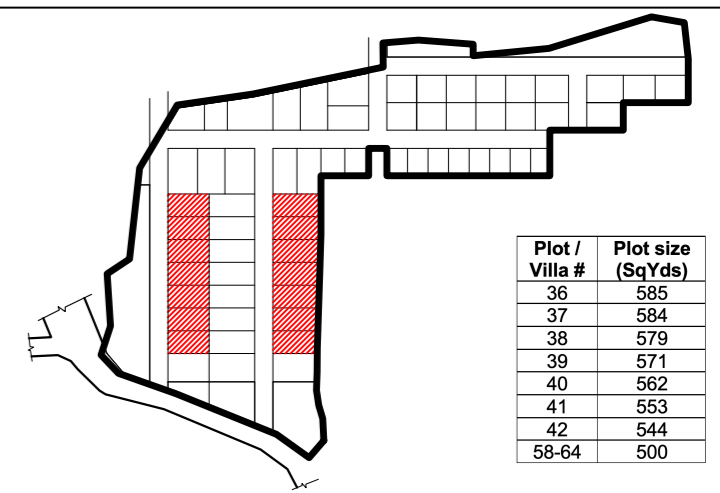

Plot / Villa #	Plot size (SqYds)
36	585
37	584
38	579
39	571
40	562
41	553
42	544
58-64	500

Villa #s 36-42 & Villa #s 58-64

	BUA (A) (SQ.FT)	BALCONY (B) (SQ.FT)
GROUND FLOOR	2208.33	0.00
FIRST FLOOR	1651.63	428.19
SECOND FLOOR	1563.95	0.00
<b>TOTAL BUA (A+B)</b>	<b>5852.10</b>	
PARKING	398.00	
TERRACE (COVERED)	390.72	
TERRACE (UNCOVERED)	229.50	
DECK / UTILITY	301.10	
<b>TOTAL SBUA</b>	<b>7171.42</b>	

- GENERAL NOTES:
- In case of all specialist works, details and any deviations from this construction drawing, the contractor / sub-contractor are to provide shop drawings for architect's / Engineer's approval prior to construction.
  - This drawing should be read and not measured.
  - All dimensions are in millimeters unless stated otherwise.
  - All drawings must be cross referenced in case of any doubt / discrepancy.
  - F.F.L represents finished floor levels.
  - All dimensions shown in the drawings are structural / masonry dimensions.
  - All architectural drawings must be referred in coordination with structural drawings.

REV.	DESCRIPTION	DONE BY	DATE

ARCHITECTS:

**FHD GROUP ARCHITECTURE**

www.fhdgroup.in

Fountainhead Architects Pvt. Ltd.  
Plot # 15-B-3-884 / 3-15, LIC Colony,  
Sprngar Colony, Hyderabad - 500073  
P: +91 40 23743324 / 25  
F: +91 40 66621253

CLIENT: **AUGMENTED REALTY**

PROJECT TITLE:  
**PROPOSED VILLAS @ VIZAG (SITE - 500 SQ YARDS)**

DRAWING TITLE:  
**WEST FACING VILLA- SECOND FLOOR PLAN**

FHD PROJECT NO.:

DRAWING NO	REV.	R0
ARCHITECT MR APPROVED MR		
SCALE 1:110 DRAWN BY NC		
DATE 18-10-2021 CHECKED BY NC		

RELEASED FOR

PRELIMINARY  INFORMATION  APPROVAL  TENDER  CONSTRUCTION

This drawing is copyright and may not be copied without prior written consent. The contractor shall verify all dimensions on site before commencing any work or shop drawing. Any discrepancies occurring in this drawing must be referred to the Architect before the commencement of work.

